

# Patient report

Bio-Rad                      DATE: 11/23/2019  
D-10                            TIME: 02:36 PM  
S/N: #DJ4I016123        Software version: 4.30-2  
Sample ID:                    10505956  
Injection date              11/23/2019 02:26 PM  
Injection #: 66              Method: HbA1c  
Rack #: ---                 Rack position: 8

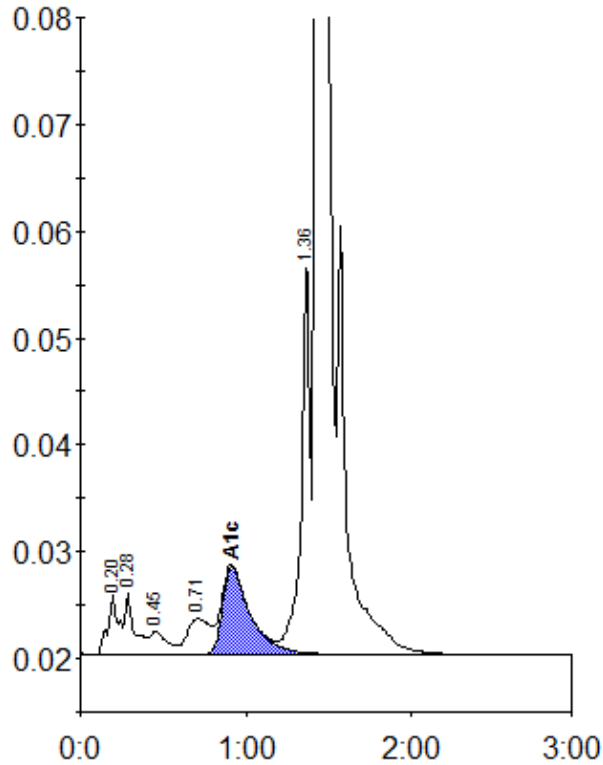

Peak table - ID: 10505956

Peak	R.time	Height	Area	Area %
A1a	0.20	5696	25549	1.1
A1b	0.28	5835	22919	1.0
F	0.45	2192	16282	0.7
LA1c/CHb-1	0.71	3366	32458	1.4
A1c	0.91	8228	96605	5.6
P3	1.36	37104	137915	5.9
A0	1.43	609863	2006522	85.8
Total Area:		2338251		

Concentration:	%
A1c	5.6